

**ΕΞΕΤΑΣΤΕΑ ΥΛΗ ΓΙΑ ΤΟ ΔΙΑΓΩΝΙΣΜΟ ΜΟΝΙΜΟΥ
ΚΑΛΛΙΤΕΧΝΙΚΟΥ ΠΡΟΣΩΠΙΚΟΥ
ΤΗΣ ΚΡΑΤΙΚΗΣ ΟΡΧΗΣΤΡΑΣ ΑΘΗΝΩΝ
ΟΡΧΗΣΤΡΙΚΑ ΑΠΟΣΠΑΣΜΑΤΑ
ΙΑΝΟΥΑΡΙΟΣ 2024**

**PROGRAMME FOR THE COMPETITION
OF PERMANENT ARTISTIC PERSONNEL
OF THE ATHENS STATE ORCHESTRA
ORCHESTRAL EXCERPTS
JANUARY 2024**

**ΚΟΡΝΟ / FRENCH HORN
Μουσικός / Tutti
(5η Κατηγορία – Category V)**

MOZART : Così fan tutte

2. Akt, Aria Nr. 25

II. Horn in E
Adagio

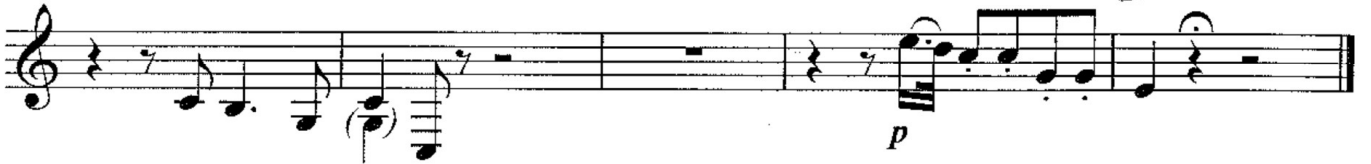

Allegro moderato

BEETHOVEN : Fidelio

Ouverture

II. Horn in E
Allegro

Adagio

f *sf* *sf* *p dolce*

II. Horn in E
Allegro

p cresc. *p dolce*

BEETHOVEN : Sinfonie Nr. 7

1. Satz

II. Horn in A
Vivace

BEETHOVEN : Sinfonie Nr. 9

3. Satz

IV. Horn in Es Adagio

p dolce

cresc.

12/8

MAHLER: Sinfonie Nr. 1

3. Satz

II. Horn in F
Feierlich und gemessen
deutlich

sempre pp

MAHLER : Sinfonie Nr. 3

1. Satz

II./IV.Horn in F

sempre ff *Nicht eilen*

zurückhaltend
p *pp*

schwer II./IV

STRAUSS : Ein Heldenleben

II.Horn in F
lebhaft bewegt

espr
mf *cresc.*

dim. *p* *cresc.*

mf *ff*

3 3

STRAUSS : Eine Alpensinfonie

Eintritt in den Wald

II. Horn in F

(sehr getragen) 3 3

(weich) ff ff dim.f espress.

3 3

dim. p

WAGNER : Götterdämmerung

2. Akt, 2. Szene

II. Horn in F
Gemächlich

p

tr

3

3

cresc.

più f

sfz

MENDELSSOHN : 3. Sinfonie "Schottische"

2. Satz

IV. Horn in F
Vivace non troppo

ff
sf sf sf sf

IV. Horn in F

f sf
sempre ff

HAYDN : Oxford-Sinfonie Nr. 92

4. Satz

II. Horn in G
Presto
